EARTHTONE
- ADVISORS -

The CIO's Dilemma:

Transforming IT When the Foundation Is Not Ready

Digital and IT transformation continues to rank at the top of executive priorities. But for many CIOs, the real challenge is not the technology itself. It is the culture, the governance, the maturity of the management team, and the unrealistic expectations placed on IT.

The story is familiar to many CIOs. A company wants a modern IT landscape, able to Run, Protect and Grow the Business. Dreaming about global SAP instances, harmonized processes, stronger cybersecurity, and a unified digital backbone. And they want it fast, ideally in a single transformation wave. But behind the ambition often lies a reality that tells a very different story.

1. Case Study: When french fries took down the data center

Once upon a time, a major European company hired a new CIO with a bold mission: **replicate the IT maturity of a best-in-class American enterprise**.

On paper, the roadmap looked beautifully simple: one SAP instance across all business lines, a data center "ready" for 6,000 users, and a full transformation delivered in just 18 months.

Reality, however, had not read the plan.

- The data center crashed every time the kitchen cooked French fries — literally
- Each country proudly followed its own processes, none of which matched
- Governance was so unclear that no one could say who owned what
- Thousands of local applications thrived in the wild, completely unsupervised
- Management's commitment to IT investment shifted daily, like a weather forecast

This was not an IT problem. This was an organizational maturity problem.

2. The CIO's Real Challenge and How transformations can fail

Many organizations underestimate the level of maturity required to succeed in digital transformation. IT is often treated as a technical service provider rather than a

strategic function. Business teams expect speed and innovation but resist standardization. Leaders want ROI but avoid the governance needed to achieve it. The result is a widening gap between ambition and reality.

Digital transformation fails not because of technology, but because the organization has not built:

- A shared understanding of processes
- A clear governance and decision model
- Business ownership of change
- A disciplined approach to managing complexity
- A culture that recognizes IT as a strategic asset

When these elements are missing, even the best digital solutions cannot deliver value.

3. How EarthTone Helps CIOs Navigate This Complexity

EarthTone helps digital and IT organizations face this maturity gap with clarity and structure. Our approach focuses as much on people and governance as it does on technology. We help teams diagnose where they stand today, identify what is missing, and build a realistic, phased roadmap to move forward.

We start by assessing the true level of IT and business maturity. We then put in place the governance models needed to make decisions and sustain progress. We work with business leaders so they take ownership of processes and outcomes rather than delegating everything to IT. And we guide the organization through change in a way that brings operations along rather than surprising them.

The result is not a “big bang” transformation, but a sustainable evolution that turns IT into a genuine business enabler.

Closing Insight

Digital transformation is not simply about deploying SAP or consolidating systems. It is about transforming mindsets, building governance, harmonizing processes, and raising management maturity.

And yes, it is also about making sure your data center survives French fries.

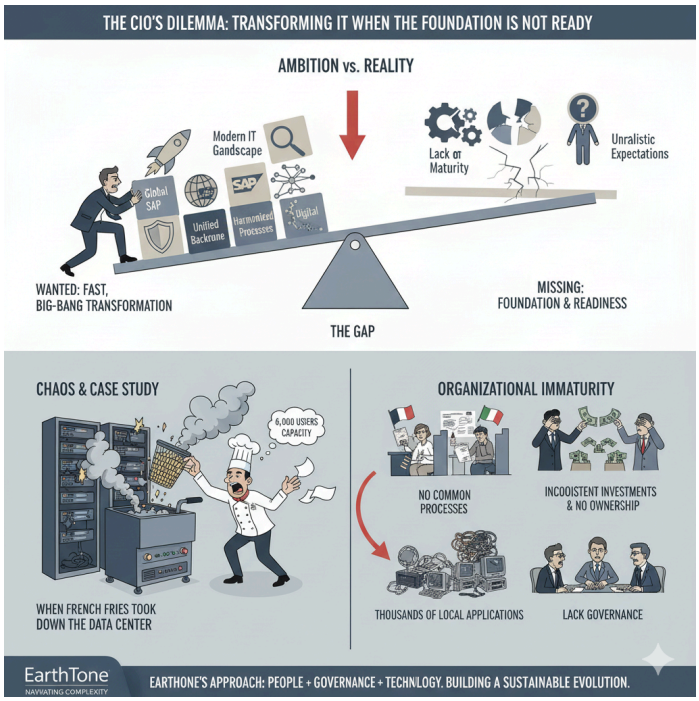
THE CIO'S DILEMMA: TRANSFORMING IT WHEN THE FOUNDATION IS NOT READY
AMBITION vs. REALITY
Modern IT Gandscape
Global SAP
Unified Backrone
Harmonized Processes
Digital
Lack or Maturity
Unralistic Expectations
WANTED: FAST, BIG-BANG TRANSFORMATION
MISSING: FOUNDATION & READINESS
THE GAP
CHAOS & CASE STUDY
6,000 USERS CAPACITY
WHEN FRENCH FRIES TOOK DOWN THE DATA CENTER
ORGANIZATIONAL IMMATURITY
NO COMMON PROCESSES
INCOOISTENT INVESTMENTS & NO OWNERSHIP
THOUSANDS OF LOCAL APPLICATIONS
LACK GOVERNANCE
EarthTone
NAVIGATING COMPLEXITY
EARTHONE'S APPROACH: PEOPLE + GOVERNANCE + TECHNLOGY. BUILDING A SUSTAINABLE EVOLUTION.

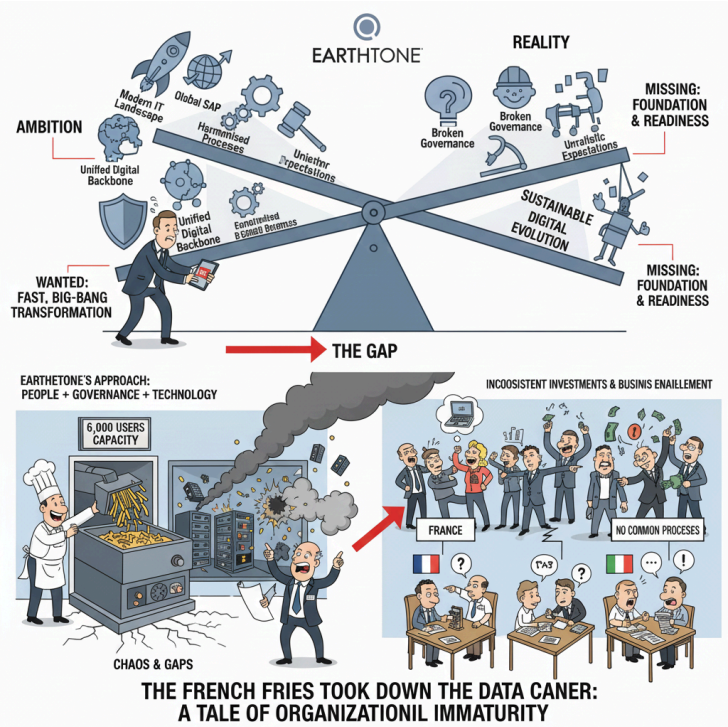
EARTHTONE
REALITY
AMBITION
Modern IT Landscape
Global SAP
Harmonised Processes
Unified Digital Backbone
Broken Governance
Broken Governance
Unralistic Expectations
MISSING: FOUNDATION & READINESS
SUSTAINABLE DIGITAL EVOLUTION
MISSING: FOUNDATION & READINESS
WANTED: FAST, BIG-BANG TRANSFORMATION
THE GAP
EARTHETONE'S APPROACH: PEOPLE + GOVERNANCE + TECHNOLOGY
INCOOISTENT INVESTMENTS & BUSINIS ENAILEMENT
6,000 USERS CAPACITY
FRANCE
NO COMMON PROCESES
CHAOS & GAPS
THE FRENCH FRIES TOOK DOWN THE DATA CANER:
A TALE OF ORGANIZATIONIL IMMATURITY

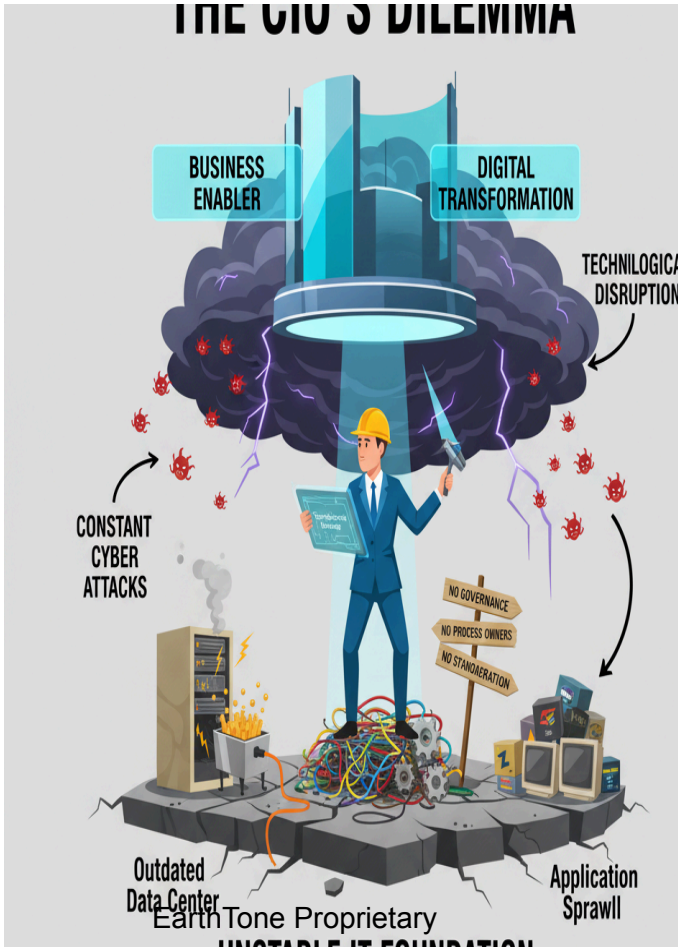
THE CIO'S DILEMMA
BUSINESS ENABLER
DIGITAL TRANSFORMATION
TECHNILOGICA DISRUPTION
CONSTANT CYBER ATTACKS
NO GOVERNANCE
NO PROCESS OWNERS
NO STANDARDIZATION
Outdated Data Center
Application Sprawll